

OBS: EM CASO DE DISCORDANCIA ENTRE ESCALAS E COTAS, PREVALECEM AS ULTIMAS.

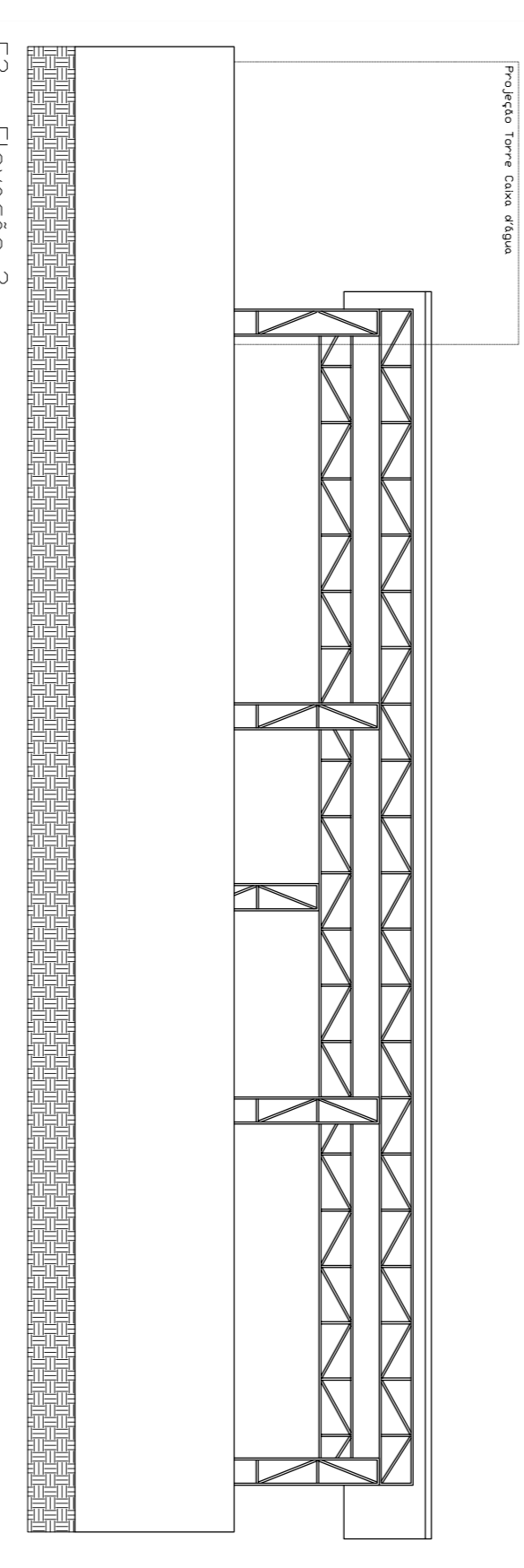

RUA ANTÔNIO FRARE

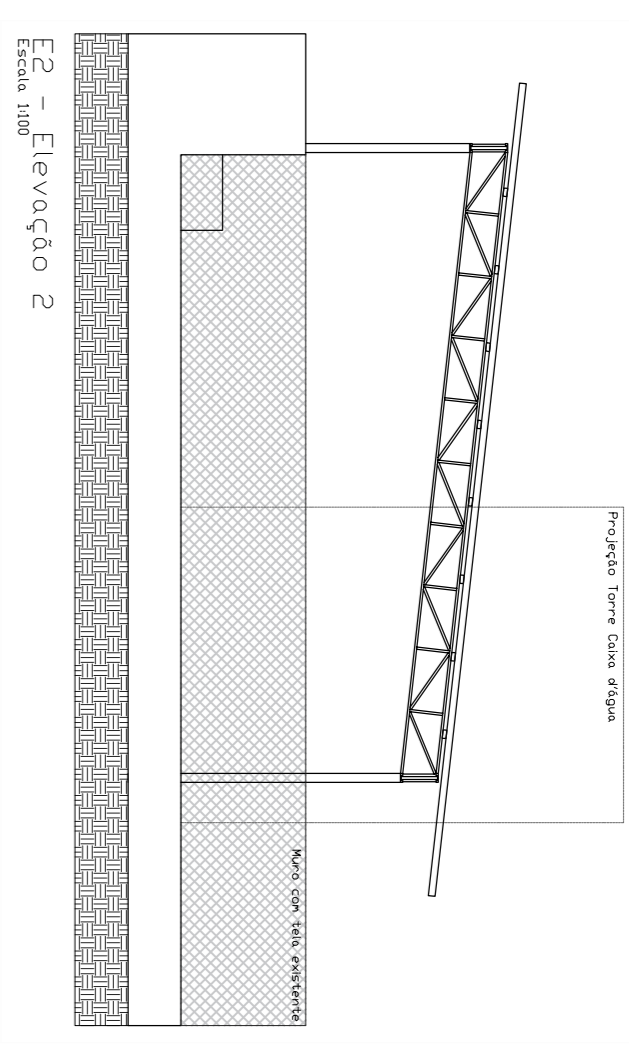
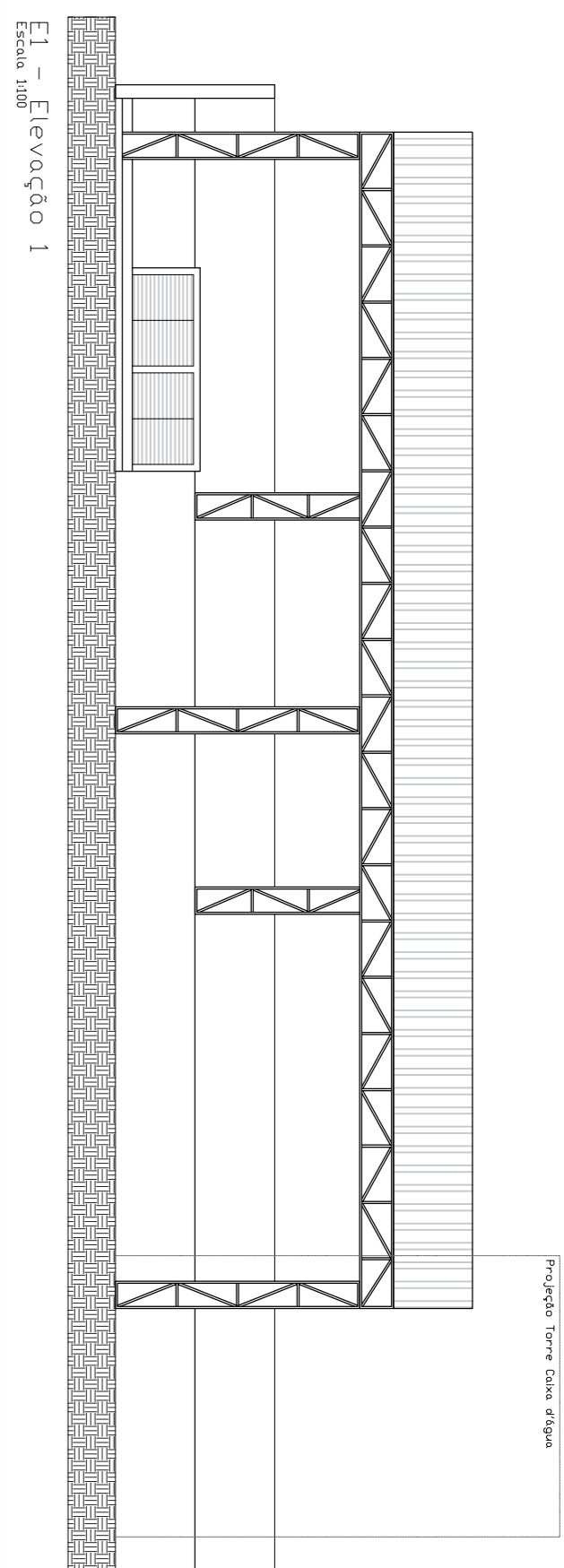
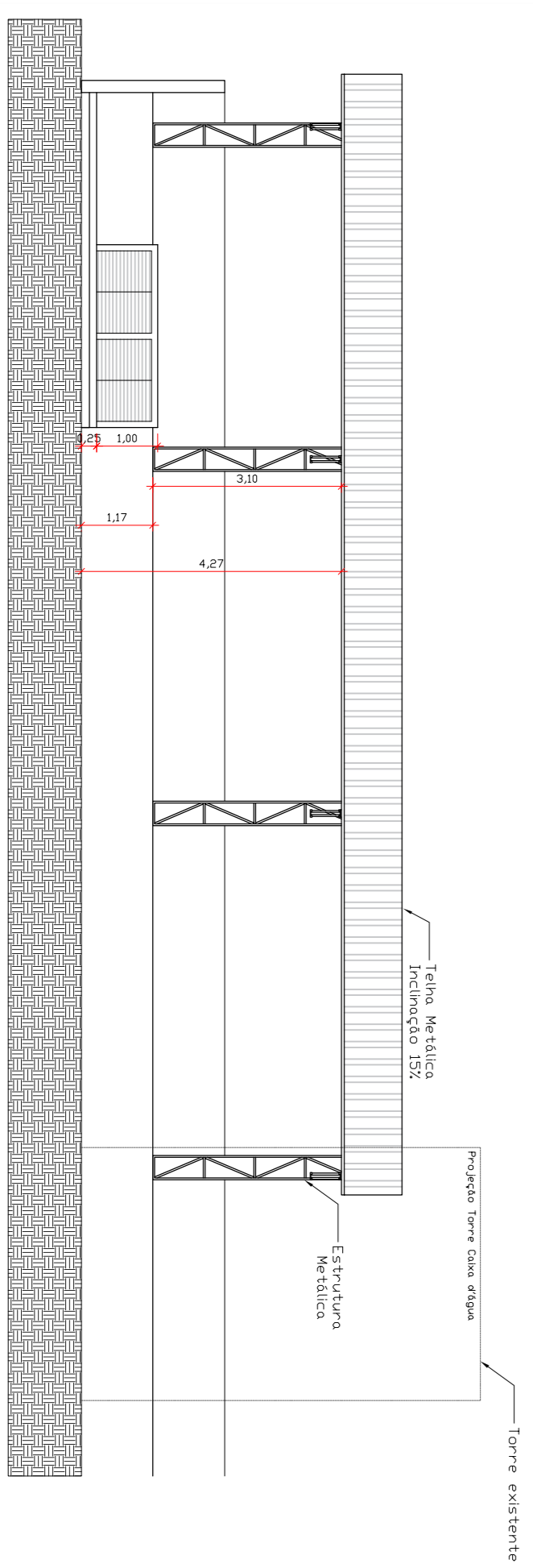
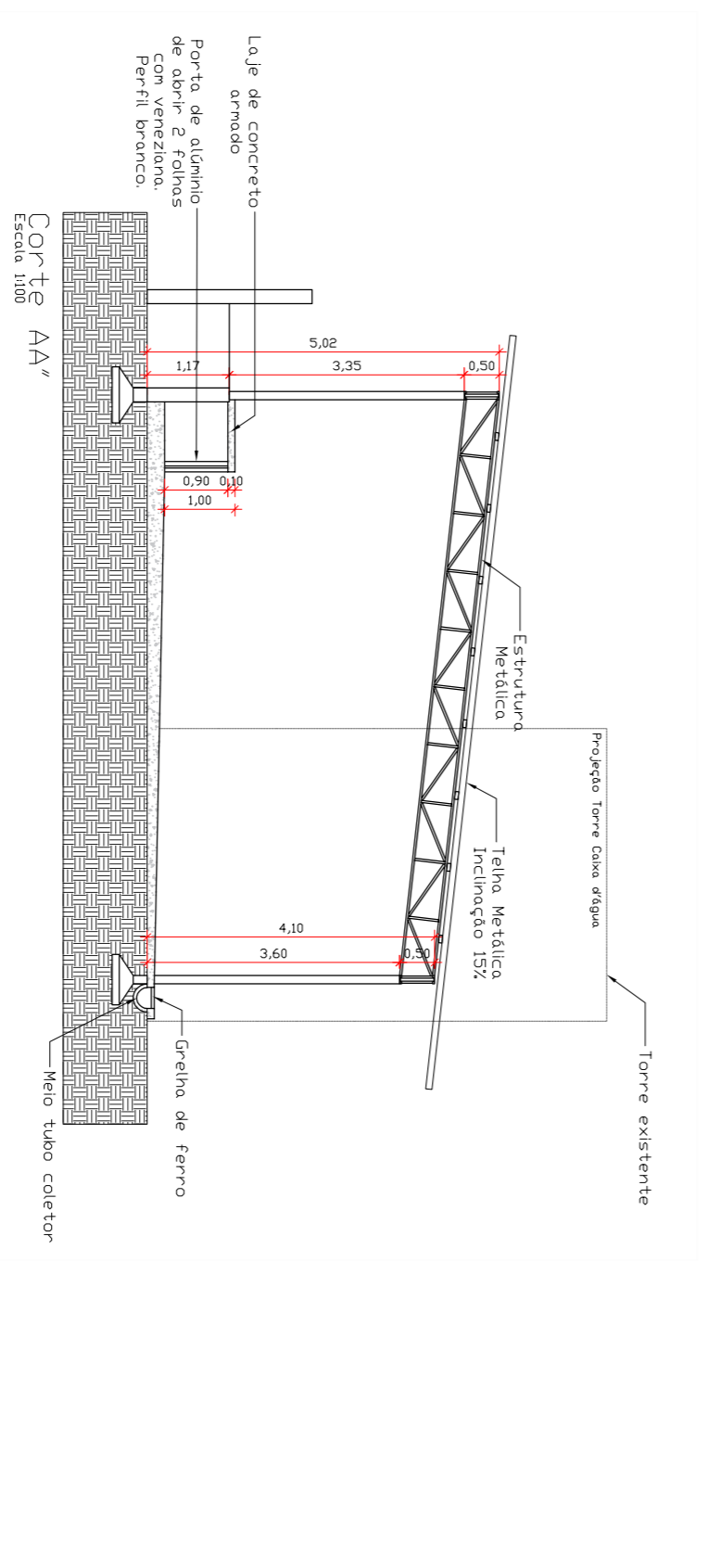
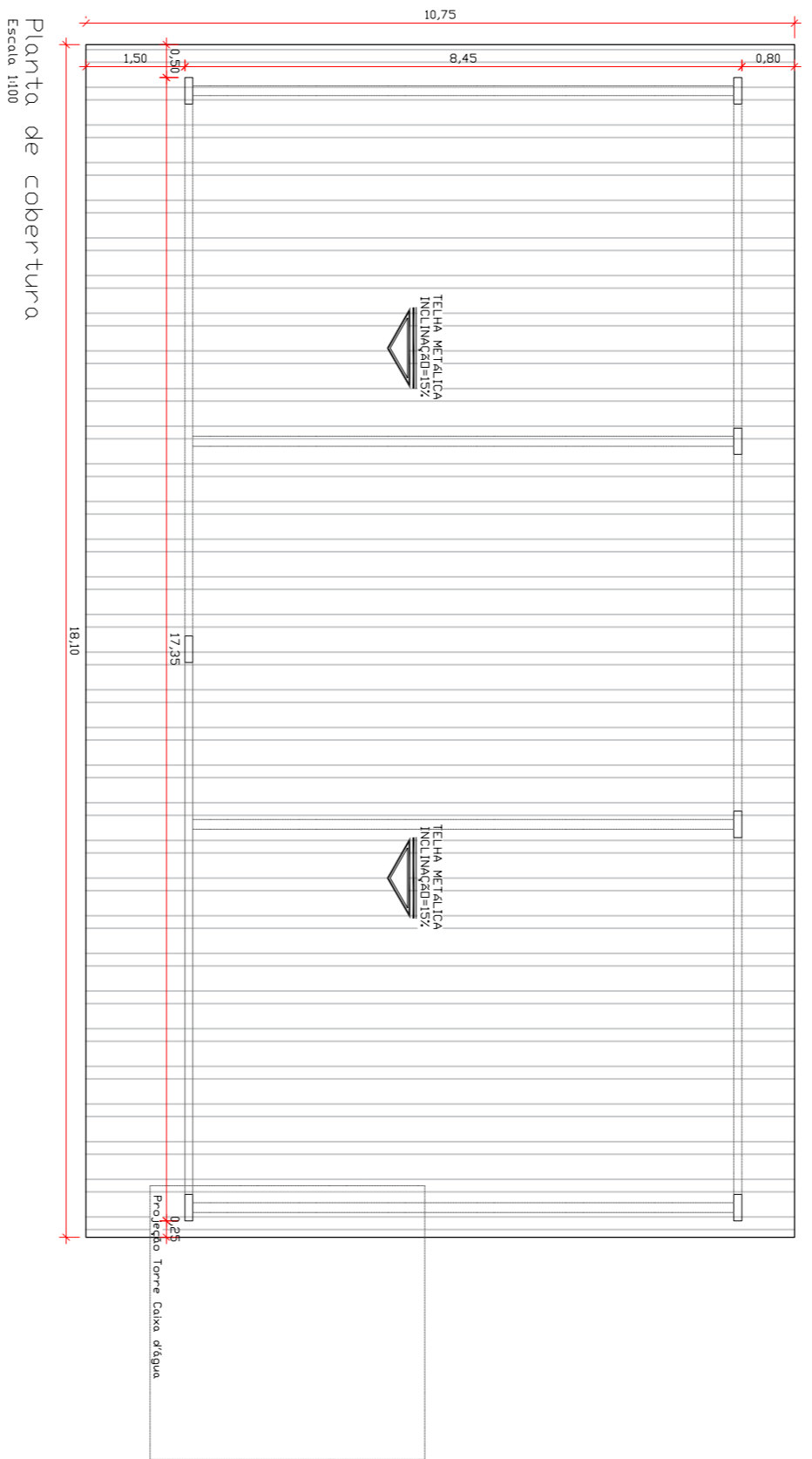
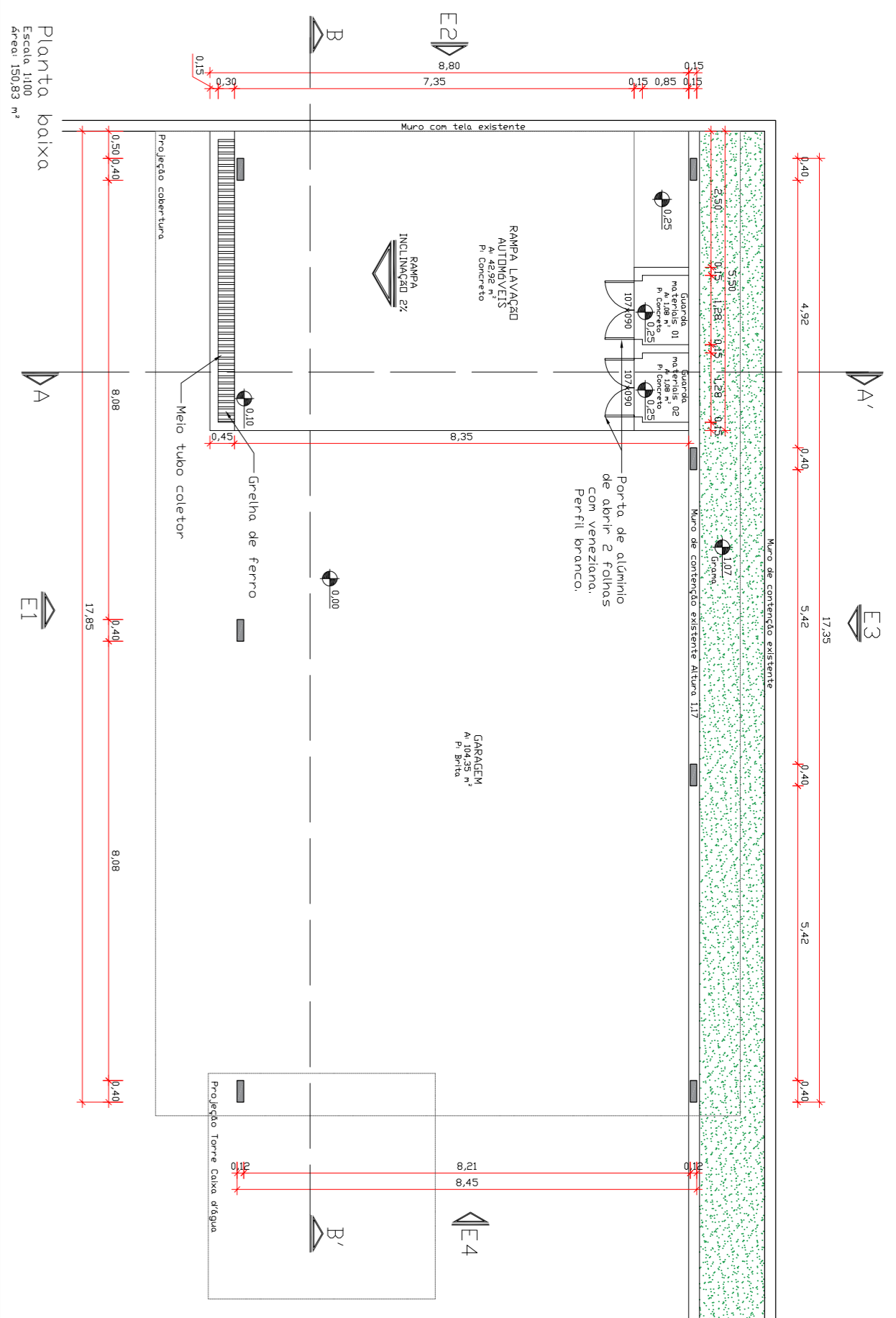
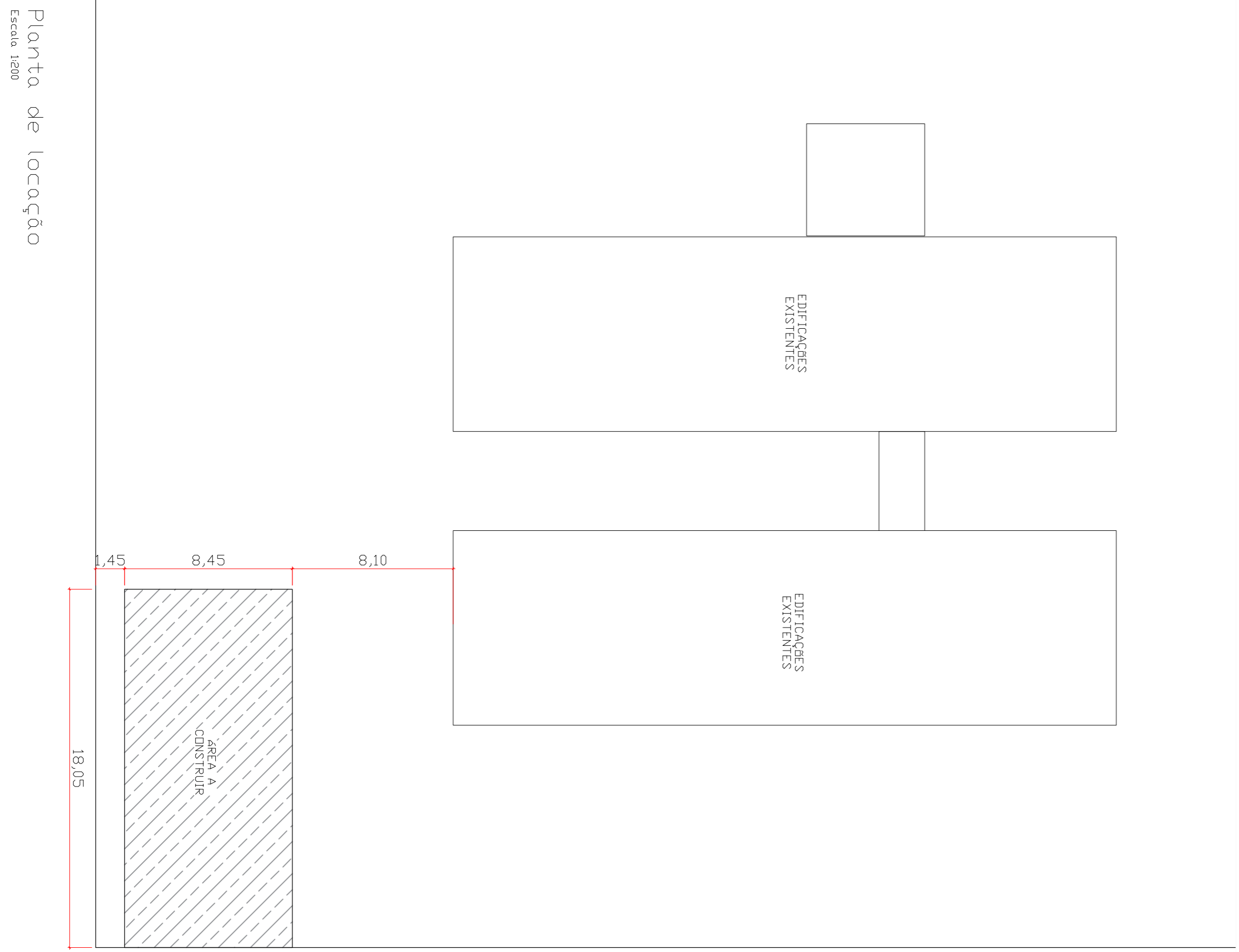

AF ARQUITETURA E ENGENHARIA

ARQUITETO E URBANISTA **ADRIANO FRARE**
 CREA-SC 1403174

ENGENHEIRA CIVIL **ALINE FRARE**
 CREA-SC 1403174

FUNDO MUNICIPAL DE SAÚDE DE DONA EMMA GARAGEM - ESTRUTURA METÁLICA	
ENDEREÇO: RUA ANTÔNIO FRARE, nº 999 BAIRRO CENTRO - PRESIDENTE GETÚLIO - SC DONA EMMA - SC	DATA: MAIO/2021 ESCALA: INDICADA TÍTULO: 594 X 841 mm TÓRMO: ARQ-01
ASS. PROPRIETÁRIO: FUNDO MUNICIPAL DE SAÚDE DE DONA EMMA CNPJ: 03.910.000/000121	ASS. RESPONSÁVEL TÉCNICO: ALINE FRARE CREA-SC 1403174
QUADRO DE REVISÕES	
REVISÃO: 00 DATA: 17/09/2021 EMISSÃO INICIAL	DESCRIÇÃO: AUTOK JUSSARA
USO DO ÓRGÃO COMPETENTE	

ARQUITETÔNICO